

11065 Gatewood Dr.
 Suite 104
 Bradenton, FL,
 34211
 Phone: 941-748-1319
 Fax: 941-748-1349
www.me3-engr.com

July 6, 2012

Todd Sweet, AIA
 TOTeMS Architecture
 2168 Main Street
 Sarasota, Fl 34237

Re: SBSC Booker Middle School - Teacher planning HVAC rezoning, data and fire alarm.
 Additional Services #1 (Revised)

Dear Todd,

ME3 Consulting Engineers is pleased to provide this proposal for additional engineering services relating to this project.

The additional services are to provide revisions to the existing construction documents. Revisions include adding one additional zone to up to nine (9) multizone units as requested by Bo Hetzel. The additional zone will be ducted to the teacher planning rooms of the classroom buildings.

Adding an additional zone to the multizone units will require the following revisions to each multizone unit and associated equipment.

1. Add one supply and one return duct.
2. Add one duct heater.
3. Re-size one supply and one return duct.
4. Re-size one duct heater.
5. Add one zone damper and re-size previously designed zone dampers.
6. Add control points for additional zone.
7. Revise electrical plans to accommodate additional duct heater.

In addition power, data and fire alarm revisions will be made to up to 10 teacher planning areas in accordance with the marked up plan received from SBSC via e-mail on July 2, 2012,

Professional fees to revise the plans shall be a lump sum amount of \$17,890.00, in accordance with our original agreement dated 4 May, 2012. Your signature below will be our authorization to proceed.

Respectfully submitted,

ME3 CONSULTING ENGINEERS, LLC.

Accepted by: TOTeMS Architecture, Inc.

Sid T Pritchard

July 6, 2012

Signature

Date

Signature

Date

Sidney T Pritchard / President

Printed name / Title

Printed name / Title

SCHEDULE OF FEES

July, 2012

Hourly Rates:

<u>Classification</u>	<u>Rate / Hour</u>
Principal:	\$145.00
Sr. Engineer:	\$130.00
Staff Engineer:	\$115.00
Designer:	\$70.00
Clerical:	\$55.00

Sub Consultants:

The fees for sub consultants engaged by ME3 on behalf of the Client will be billed at 1.2 times the cost submitted by the sub consultant.

Reimbursable Expenses:

Project related expenses such as travel, lodging, subsistence, toll charges associated with voice/data communication, postage, shipping and or specification reproduction are all reimbursable expenses and will be billed at cost plus 10%. Automobile travel in connection with projects outside Manatee or Sarasota counties will be billed at \$.51 per mile plus tolls and parking fees.

TERMS AND CONDITIONS

Interest of 1.5% per month (but not exceeding the maximum rate allowable by law) will be payable on any amounts not paid within 30 days, payment thereafter to be applied first to accrued interest and then to the principal unpaid amount. Any attorney's fees or other costs incurred in collecting any delinquent amount shall be paid by the Client.

ME3 reserves the right to notify the Client of our intention to stop work on the project in the event payment for an invoice is not made within 30 days.

In the event that the Client requests termination of the work prior to completion, ME3 reserves the right to complete such analysis and records as necessary to place our files in order and, where considered by us necessary to protect our professional reputation, to complete a report on the work performed to date. A termination charge to cover the cost thereof in the amount of the work completed to the date of notification or up to exceed 30 percent of all charges incurred up to the date (whichever is greater) of the stoppage of work may, at the discretion of ME3, be applicable.

In the event the Client makes a claim against ME3, at law or otherwise, for any alleged error, omission, or other act arising out of the performance of our professional services, and the Client fails to prove such claim, then the Client shall pay all costs, including attorney's fees, incurred by ME3 in defending itself against the claim.

The only warranty or guarantee made by ME3 in connection with the services performed hereunder is that ME3 will use the standard degree of care and skill ordinarily exercised under similar conditions by reputable members of our profession practicing in the same or similar locality. No other warranty, expressed or implied, is made or intended by our proposal for consulting services, by our furnishing oral or written reports, or by furnishing drawings and specifications.

The outlined scope of services will be accomplished in a timely, workmanlike and professional manner by employees or agents of ME3 at the fees quoted. If during the execution of the work we are required to stop operations as a result of changes in the scope of work, additional charges will be applicable.

ME3 maintains Professional Liability policy limits of \$500,000 each claim and \$1,000,000 annual aggregate, and General Liability policy limits of \$1,000,000 each occurrence and \$2,000,000 annual aggregate. Certificates of Insurance can be supplied evidencing such coverages.

Cost of the above coverage is included in our quoted fees. Additional insurance or increased limits of liability may not be available; and if so, additional charges will apply.

Sales tax (where applicable) may be charged in conjunction with certain fees and will be charged in conjunction with reimbursable expenses.

All work prepared by ME3 is the property of the corporation and may only be used for its intended use. Said work may not be used at any other location for any other use without ME3's written authorization (in advance).

This agreement is to be governed by the laws of the state of Florida. The venue for legal action arising out of this agreement shall lie exclusively in the Circuit Court in and for Manatee County, Florida.

In recognition of the relative risks, rewards, and benefits of the project to both the Client and ME3 the risks have been allocated so that the Client agrees that, to the fullest extent permitted by law, ME3's total liability to the client, for any and all injuries, claims, losses, expenses, damages or claims expenses arising out of this agreement, from any cause or causes, shall not exceed the amount of ME3's fees, or the amount agreed upon when added under special conditions. Such causes include, but are not limited to ME3's negligence, errors, omissions, strict liability, breach of contract or breach of warranty.

Initials: _____

Date: _____

- 1. SEE LIST OF WORK INCLUDED ABOVE.
- 2. EXISTING EXTERIOR MASONRY SURFACE SHALL BE REPAIRED TO ORIGINAL CONDITION.
- 3. EXISTING EXTERIOR MASONRY SURFACE SHALL BE REPAIRED TO ORIGINAL CONDITION.
- 4. EXISTING EXTERIOR MASONRY SURFACE SHALL BE REPAIRED TO ORIGINAL CONDITION.
- 5. EXISTING EXTERIOR MASONRY SURFACE SHALL BE REPAIRED TO ORIGINAL CONDITION.
- 6. EXISTING EXTERIOR MASONRY SURFACE SHALL BE REPAIRED TO ORIGINAL CONDITION.
- 7. EXISTING EXTERIOR MASONRY SURFACE SHALL BE REPAIRED TO ORIGINAL CONDITION.
- 8. EXISTING EXTERIOR MASONRY SURFACE SHALL BE REPAIRED TO ORIGINAL CONDITION.
- 9. EXISTING EXTERIOR MASONRY SURFACE SHALL BE REPAIRED TO ORIGINAL CONDITION.
- 10. EXISTING EXTERIOR MASONRY SURFACE SHALL BE REPAIRED TO ORIGINAL CONDITION.
- 11. EXISTING EXTERIOR MASONRY SURFACE SHALL BE REPAIRED TO ORIGINAL CONDITION.
- 12. EXISTING EXTERIOR MASONRY SURFACE SHALL BE REPAIRED TO ORIGINAL CONDITION.
- 13. EXISTING EXTERIOR MASONRY SURFACE SHALL BE REPAIRED TO ORIGINAL CONDITION.
- 14. EXISTING EXTERIOR MASONRY SURFACE SHALL BE REPAIRED TO ORIGINAL CONDITION.
- 15. EXISTING EXTERIOR MASONRY SURFACE SHALL BE REPAIRED TO ORIGINAL CONDITION.
- 16. EXISTING EXTERIOR MASONRY SURFACE SHALL BE REPAIRED TO ORIGINAL CONDITION.
- 17. EXISTING EXTERIOR MASONRY SURFACE SHALL BE REPAIRED TO ORIGINAL CONDITION.
- 18. EXISTING EXTERIOR MASONRY SURFACE SHALL BE REPAIRED TO ORIGINAL CONDITION.
- 19. EXISTING EXTERIOR MASONRY SURFACE SHALL BE REPAIRED TO ORIGINAL CONDITION.
- 20. EXISTING EXTERIOR MASONRY SURFACE SHALL BE REPAIRED TO ORIGINAL CONDITION.
- 21. EXISTING EXTERIOR MASONRY SURFACE SHALL BE REPAIRED TO ORIGINAL CONDITION.
- 22. EXISTING EXTERIOR MASONRY SURFACE SHALL BE REPAIRED TO ORIGINAL CONDITION.
- 23. EXISTING EXTERIOR MASONRY SURFACE SHALL BE REPAIRED TO ORIGINAL CONDITION.
- 24. EXISTING EXTERIOR MASONRY SURFACE SHALL BE REPAIRED TO ORIGINAL CONDITION.
- 25. EXISTING EXTERIOR MASONRY SURFACE SHALL BE REPAIRED TO ORIGINAL CONDITION.
- 26. EXISTING EXTERIOR MASONRY SURFACE SHALL BE REPAIRED TO ORIGINAL CONDITION.
- 27. EXISTING EXTERIOR MASONRY SURFACE SHALL BE REPAIRED TO ORIGINAL CONDITION.
- 28. EXISTING EXTERIOR MASONRY SURFACE SHALL BE REPAIRED TO ORIGINAL CONDITION.
- 29. EXISTING EXTERIOR MASONRY SURFACE SHALL BE REPAIRED TO ORIGINAL CONDITION.
- 30. EXISTING EXTERIOR MASONRY SURFACE SHALL BE REPAIRED TO ORIGINAL CONDITION.
- 31. EXISTING EXTERIOR MASONRY SURFACE SHALL BE REPAIRED TO ORIGINAL CONDITION.
- 32. EXISTING EXTERIOR MASONRY SURFACE SHALL BE REPAIRED TO ORIGINAL CONDITION.
- 33. EXISTING EXTERIOR MASONRY SURFACE SHALL BE REPAIRED TO ORIGINAL CONDITION.
- 34. EXISTING EXTERIOR MASONRY SURFACE SHALL BE REPAIRED TO ORIGINAL CONDITION.
- 35. EXISTING EXTERIOR MASONRY SURFACE SHALL BE REPAIRED TO ORIGINAL CONDITION.
- 36. EXISTING EXTERIOR MASONRY SURFACE SHALL BE REPAIRED TO ORIGINAL CONDITION.
- 37. EXISTING EXTERIOR MASONRY SURFACE SHALL BE REPAIRED TO ORIGINAL CONDITION.
- 38. EXISTING EXTERIOR MASONRY SURFACE SHALL BE REPAIRED TO ORIGINAL CONDITION.
- 39. EXISTING EXTERIOR MASONRY SURFACE SHALL BE REPAIRED TO ORIGINAL CONDITION.
- 40. EXISTING EXTERIOR MASONRY SURFACE SHALL BE REPAIRED TO ORIGINAL CONDITION.
- 41. EXISTING EXTERIOR MASONRY SURFACE SHALL BE REPAIRED TO ORIGINAL CONDITION.
- 42. EXISTING EXTERIOR MASONRY SURFACE SHALL BE REPAIRED TO ORIGINAL CONDITION.
- 43. EXISTING EXTERIOR MASONRY SURFACE SHALL BE REPAIRED TO ORIGINAL CONDITION.
- 44. EXISTING EXTERIOR MASONRY SURFACE SHALL BE REPAIRED TO ORIGINAL CONDITION.
- 45. EXISTING EXTERIOR MASONRY SURFACE SHALL BE REPAIRED TO ORIGINAL CONDITION.
- 46. EXISTING EXTERIOR MASONRY SURFACE SHALL BE REPAIRED TO ORIGINAL CONDITION.
- 47. EXISTING EXTERIOR MASONRY SURFACE SHALL BE REPAIRED TO ORIGINAL CONDITION.
- 48. EXISTING EXTERIOR MASONRY SURFACE SHALL BE REPAIRED TO ORIGINAL CONDITION.
- 49. EXISTING EXTERIOR MASONRY SURFACE SHALL BE REPAIRED TO ORIGINAL CONDITION.
- 50. EXISTING EXTERIOR MASONRY SURFACE SHALL BE REPAIRED TO ORIGINAL CONDITION.

NO.	DESCRIPTION	QTY	UNIT	PRICE
101	1" X 4" JOIST		LF	
102	2" X 4" JOIST		LF	
103	4" X 4" JOIST		LF	
104	6" X 6" JOIST		LF	
105	8" X 8" JOIST		LF	
106	10" X 10" JOIST		LF	
107	12" X 12" JOIST		LF	
108	14" X 14" JOIST		LF	
109	16" X 16" JOIST		LF	
110	18" X 18" JOIST		LF	
111	20" X 20" JOIST		LF	
112	22" X 22" JOIST		LF	
113	24" X 24" JOIST		LF	
114	26" X 26" JOIST		LF	
115	28" X 28" JOIST		LF	
116	30" X 30" JOIST		LF	
117	32" X 32" JOIST		LF	
118	34" X 34" JOIST		LF	
119	36" X 36" JOIST		LF	
120	38" X 38" JOIST		LF	
121	40" X 40" JOIST		LF	
122	42" X 42" JOIST		LF	
123	44" X 44" JOIST		LF	
124	46" X 46" JOIST		LF	
125	48" X 48" JOIST		LF	
126	50" X 50" JOIST		LF	
127	52" X 52" JOIST		LF	
128	54" X 54" JOIST		LF	
129	56" X 56" JOIST		LF	
130	58" X 58" JOIST		LF	
131	60" X 60" JOIST		LF	
132	62" X 62" JOIST		LF	
133	64" X 64" JOIST		LF	
134	66" X 66" JOIST		LF	
135	68" X 68" JOIST		LF	
136	70" X 70" JOIST		LF	
137	72" X 72" JOIST		LF	
138	74" X 74" JOIST		LF	
139	76" X 76" JOIST		LF	
140	78" X 78" JOIST		LF	
141	80" X 80" JOIST		LF	
142	82" X 82" JOIST		LF	
143	84" X 84" JOIST		LF	
144	86" X 86" JOIST		LF	
145	88" X 88" JOIST		LF	
146	90" X 90" JOIST		LF	
147	92" X 92" JOIST		LF	
148	94" X 94" JOIST		LF	
149	96" X 96" JOIST		LF	
150	98" X 98" JOIST		LF	
151	100" X 100" JOIST		LF	

THE SCHOOL BOARD OF
SARASOTA COUNTY



1. ALL WORK SHALL BE DONE IN ACCORDANCE WITH THE LATEST EDITIONS OF THE INTERNATIONAL BUILDING CODE (IBC) AND THE NATIONAL ELECTRICAL CODE (NEC).

2. ALL MATERIALS AND WORKMANSHIP SHALL BE SUBJECT TO INSPECTION AND APPROVAL BY THE COUNTY ENGINEER.

3. ALL WORK SHALL BE DONE IN ACCORDANCE WITH THE LATEST EDITIONS OF THE INTERNATIONAL BUILDING CODE (IBC) AND THE NATIONAL ELECTRICAL CODE (NEC).

4. ALL MATERIALS AND WORKMANSHIP SHALL BE SUBJECT TO INSPECTION AND APPROVAL BY THE COUNTY ENGINEER.

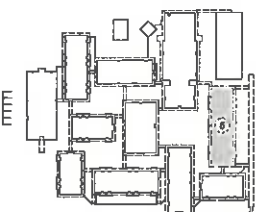

EXISTING BUILDINGS' REV. PLAN, TYP.

BIDDY CONSTRUCTION

TOTAL ARCHITECTURE, INC.

1000 W. PALM BEACH BLVD., SUITE 200
PALM BEACH, FL 33480

TEL: 561-832-1111
WWW.TOTALARCHITECTURE.COM

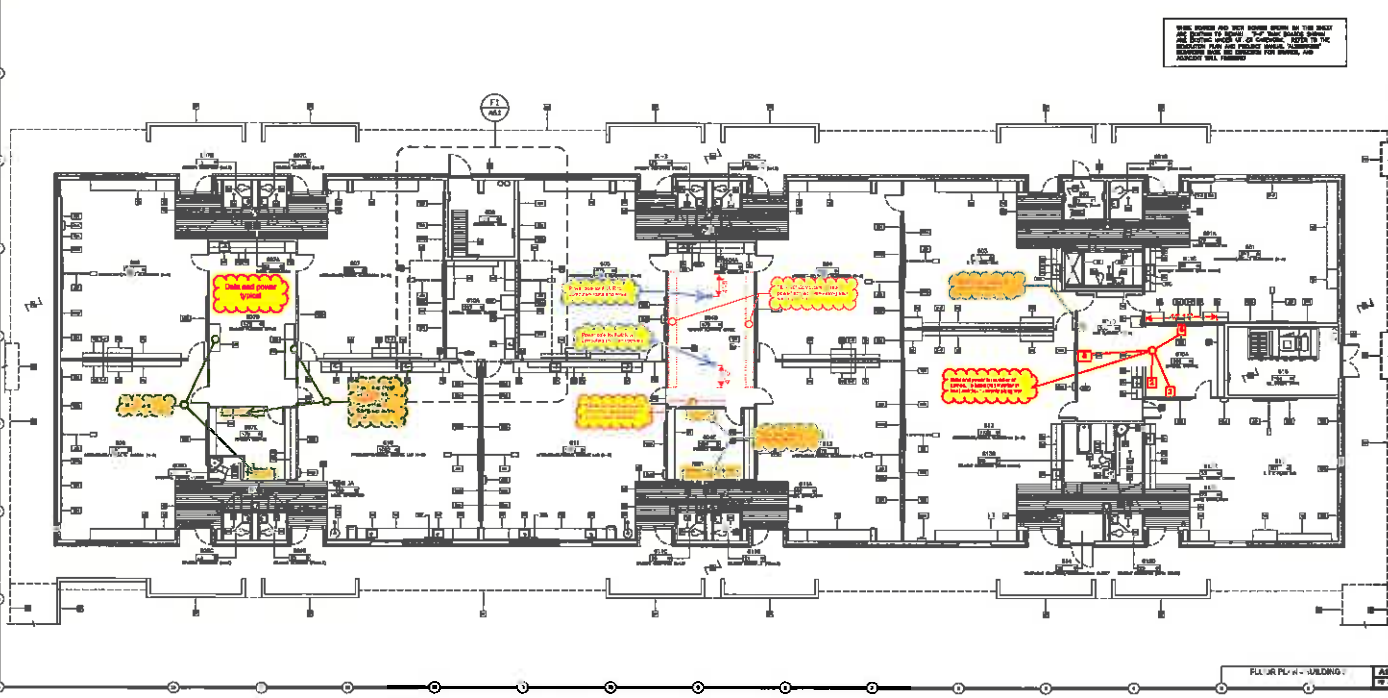

THIS DRAWING AND ALL WORK SHOWN THEREON IS THE PROPERTY OF TOTAL ARCHITECTURE, INC. AND SHALL REMAIN THE PROPERTY OF TOTAL ARCHITECTURE, INC. NO PART OF THIS DRAWING OR WORK SHOWN THEREON IS TO BE REPRODUCED OR TRANSMITTED IN ANY FORM OR BY ANY MEANS, ELECTRONIC OR MECHANICAL, INCLUDING PHOTOCOPYING, RECORDING, OR BY ANY INFORMATION STORAGE AND RETRIEVAL SYSTEM, WITHOUT THE WRITTEN PERMISSION OF TOTAL ARCHITECTURE, INC.

DATE: 11/15/2011

PROJECT: BIDDY CONSTRUCTION

PROJECT NO.: 11-000000

PROJECT NAME: BIDDY CONSTRUCTION

PROJECT LOCATION: BIDDY CONSTRUCTION

PROJECT OWNER: BIDDY CONSTRUCTION

PROJECT ARCHITECT: TOTAL ARCHITECTURE, INC.

PROJECT ENGINEER: TOTAL ARCHITECTURE, INC.

PROJECT CONTRACTOR: BIDDY CONSTRUCTION

PROJECT SUBCONTRACTOR: BIDDY CONSTRUCTION

PROJECT SCHEDULE: BIDDY CONSTRUCTION

PROJECT BUDGET: BIDDY CONSTRUCTION

PROJECT STATUS: BIDDY CONSTRUCTION

PROJECT CONTACT: BIDDY CONSTRUCTION

PROJECT PHONE: BIDDY CONSTRUCTION

PROJECT FAX: BIDDY CONSTRUCTION

PROJECT EMAIL: BIDDY CONSTRUCTION

PROJECT WEBSITE: BIDDY CONSTRUCTION

PROJECT NO.: 11-000000

PROJECT NAME: BIDDY CONSTRUCTION

PROJECT LOCATION: BIDDY CONSTRUCTION

PROJECT OWNER: BIDDY CONSTRUCTION

PROJECT ARCHITECT: TOTAL ARCHITECTURE, INC.

PROJECT ENGINEER: TOTAL ARCHITECTURE, INC.

PROJECT CONTRACTOR: BIDDY CONSTRUCTION

PROJECT SUBCONTRACTOR: BIDDY CONSTRUCTION

PROJECT SCHEDULE: BIDDY CONSTRUCTION

PROJECT BUDGET: BIDDY CONSTRUCTION

PROJECT STATUS: BIDDY CONSTRUCTION

PROJECT CONTACT: BIDDY CONSTRUCTION

PROJECT PHONE: BIDDY CONSTRUCTION

PROJECT FAX: BIDDY CONSTRUCTION

PROJECT EMAIL: BIDDY CONSTRUCTION

PROJECT WEBSITE: BIDDY CONSTRUCTION

DATE: 11/15/2011

PROJECT: BIDDY CONSTRUCTION

PROJECT NO.: 11-000000

PROJECT NAME: BIDDY CONSTRUCTION

PROJECT LOCATION: BIDDY CONSTRUCTION

PROJECT OWNER: BIDDY CONSTRUCTION

PROJECT ARCHITECT: TOTAL ARCHITECTURE, INC.

PROJECT ENGINEER: TOTAL ARCHITECTURE, INC.

PROJECT CONTRACTOR: BIDDY CONSTRUCTION

PROJECT SUBCONTRACTOR: BIDDY CONSTRUCTION

PROJECT SCHEDULE: BIDDY CONSTRUCTION

PROJECT BUDGET: BIDDY CONSTRUCTION

PROJECT STATUS: BIDDY CONSTRUCTION

PROJECT CONTACT: BIDDY CONSTRUCTION

PROJECT PHONE: BIDDY CONSTRUCTION

PROJECT FAX: BIDDY CONSTRUCTION

PROJECT EMAIL: BIDDY CONSTRUCTION

PROJECT WEBSITE: BIDDY CONSTRUCTION

A2.6